

MONTHLY MEMBERSHIP PROGRESS REPORT

District 25 F

Results as of: 4/30/2024

GMT:

LOCATION INDIANA

GMT CA

| Clubs | | | |
|-----------------------|---------------|-----------|---------------|
| RESULTS FOR 2023-2024 | | | |
| QUARTER | NEW CLUB GOAL | NEW CLUBS | DROPPED CLUBS |
| JULY/AUG/SEPT | 0 | 0 | 1 |
| OCT/NOV/DEC | 1 | 0 | 0 |
| JAN/FEB/MAR | 0 | 0 | 0 |
| APR/MAY/JUNE | 0 | 0 | 0 |

| Members | | | |
|-----------------------|------------------------|----------------------|--|
| RESULTS FOR 2023-2024 | | | |
| QUARTER | MEMBER GROWTH NET GOAL | MEMBER GROWTH ACTUAL | DROPPED MEMBERS ACTUAL (including transfers) |
| JULY/AUG/SEPT | 10 | 33 | 34 |
| OCT/NOV/DEC | 1 | 27 | 24 |
| JAN/FEB/MAR | 3 | 23 | 24 |
| APR/MAY/JUNE | 7 | 1 | 15 |

GOALS AND ACTUAL NEW CLUBS CUMULATIVE



GOALS AND ACTUAL MEMBERS CUMULATIVE

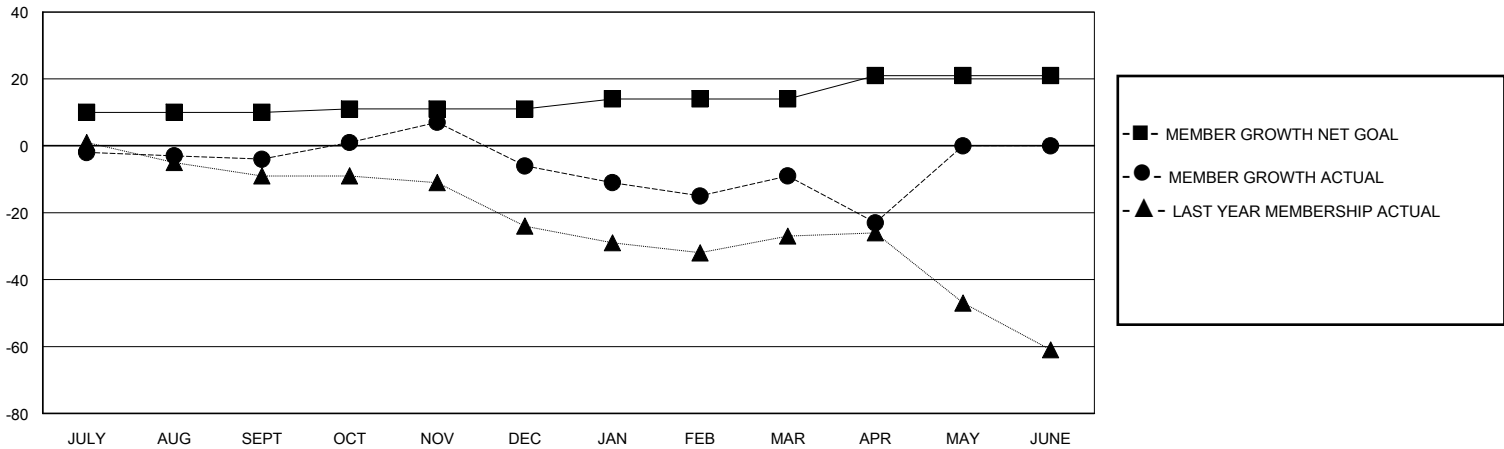

| | | |
|---|---|--|
| DROPPED CLUBS: 1 | 24 CLUBS OF 54 ADDED 1 OR MORE NEW MEMBERS | GENDER DISTRIBUTION MALE 891 (70.38%) FEMALE 375 (29.62%) |
| DROPPED MEMBERS DECEASED 25 CLUB CANCELLED 0 OTHER 72 TOTAL 97 | CLICK HERE FOR CUMULATIVE MEMBERSHIP DATA | TOTAL FAMILY UNIT MEMBERS 268 FAMILY MEMBERS PAYING HALF DUES 136 |